

Spodden Valley Family Quiz



Lancashire,
Manchester &
N Merseyside

You might take the dog for a walk on Spodden Valley, ride through on horseback or bicycle, or walk to school. How about next time you go there, you use this quiz to have a look around and learn a bit about the site? (See map overleaf for more information and some clues too).

1. Which two boroughs does Spodden Valley cross?

2. Can you name 3 creatures that you might find when pond dipping? (*Clue: Spodden Valley information board 1*).

3. Name one of the schools that helped sow wildflowers around the pond in 2003. (*Clue: Spodden Valley information board 1*).

4. Which National Trail passes through Spodden Valley? (*Clue: Look for the blue marker posts*)

5. Do you know the name of the Local Nature Reserve that is part of Spodden Valley? (*Clue: Map!*)

6. Can you name the organisation that built the platform at the lodge/lake? (*Clue: look down!*).

7. Give the names of 2 wildflower species found on site that will encourage butterflies. (*Clue: Spodden Valley notice board 2*).

8. What is the name of the river which runs through Spodden Valley?

9. What is the name of the prolific weed with the pink flower you'll see along the river edges in summer? (*Clue:* )

10. What is the animal on the logo of The Wildlife Trusts?

YOUR NAME(S) _____

ADDRESS: _____

EMAIL ADDRESS: _____

When you've finished your quiz, either email it to Rebecca at rwitcombe@lancswt.org.uk or post to: The Wildlife Trust, East Lancs Voluntary Sector Resource Centre, 62-64 Yorkshire Street, Burnley, Lancashire, BB11 3BT.

Would you like to be kept up to date of activities at Spodden Valley by email? YES / NO

You can email or write to tell us anything else you'd like to about Spodden Valley. Perhaps there are activities you would like to see taking place there or some improvements to the site, we would love to hear from you.

The information on this form will be kept in line with the Data Protection Act 1998 and will not be shared with third parties.

Spodden Valley Map

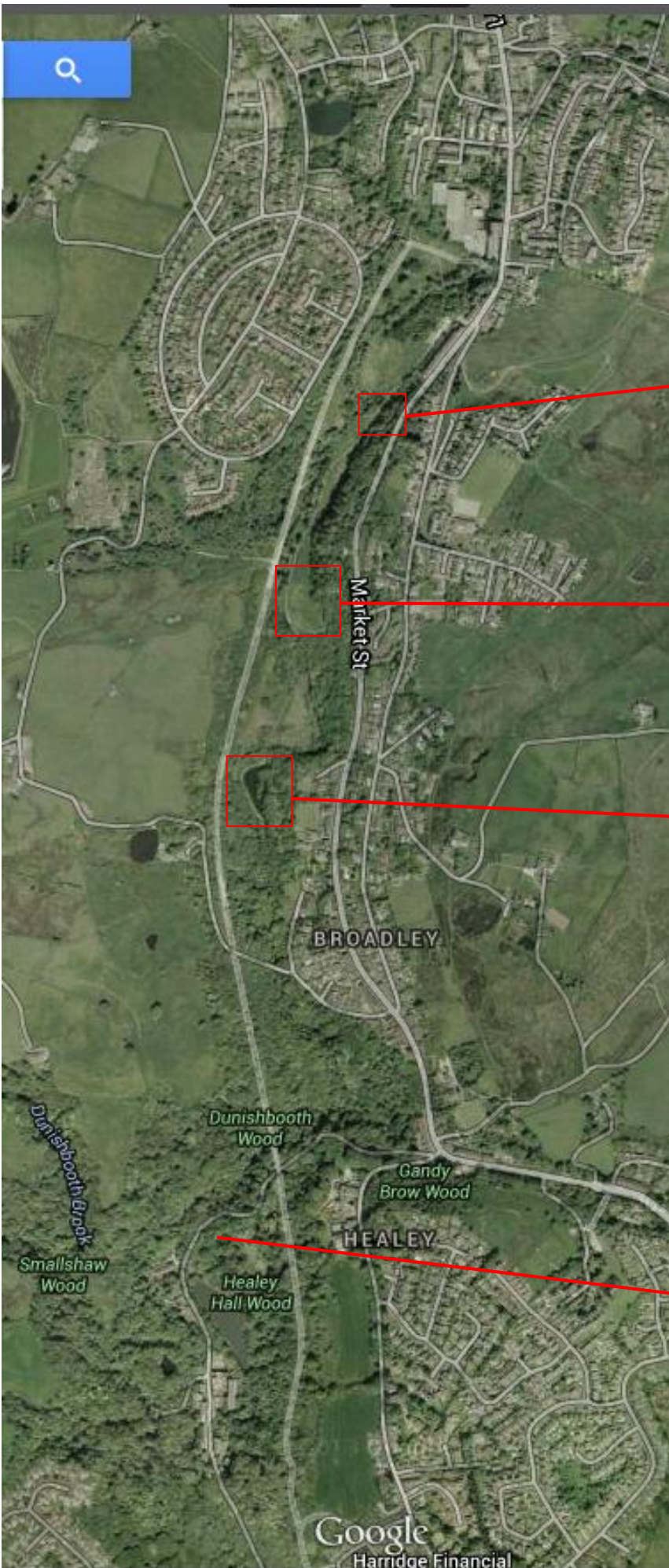

Information Board 2

Meadow area, pond dipping pond and Information Board 1.

Lodge/lake and platform.

Healey Dell Local Nature Reserve